

WHO IS HE?



Police were called in to
crowds and rest looters as fire
ed to put out the fires. Un-
sidents in the upper floors
bystanders began to
llow. Despair
reached hotter
flaming buildings.
ddenly, an unident
of the sky. Witness
what appeared to be a caped man
south. The man then went into the burning
building and proceeded to carry the residents
t from danger, placing the frightened men
women in safety at least 50 yards from
site of the fire.
The flying mystery man appeared to be
over six feet tall and
red and blue with
his chest be
By

Is it a plane?

WHO IS HE?

SUPERMAN



... of the fire.
... ng m e ma
... tnes.es
... d o bo cap m
... e m. then went nto
... and proceeded to carry
... m danger, placing the f
... nen in safety at least 5







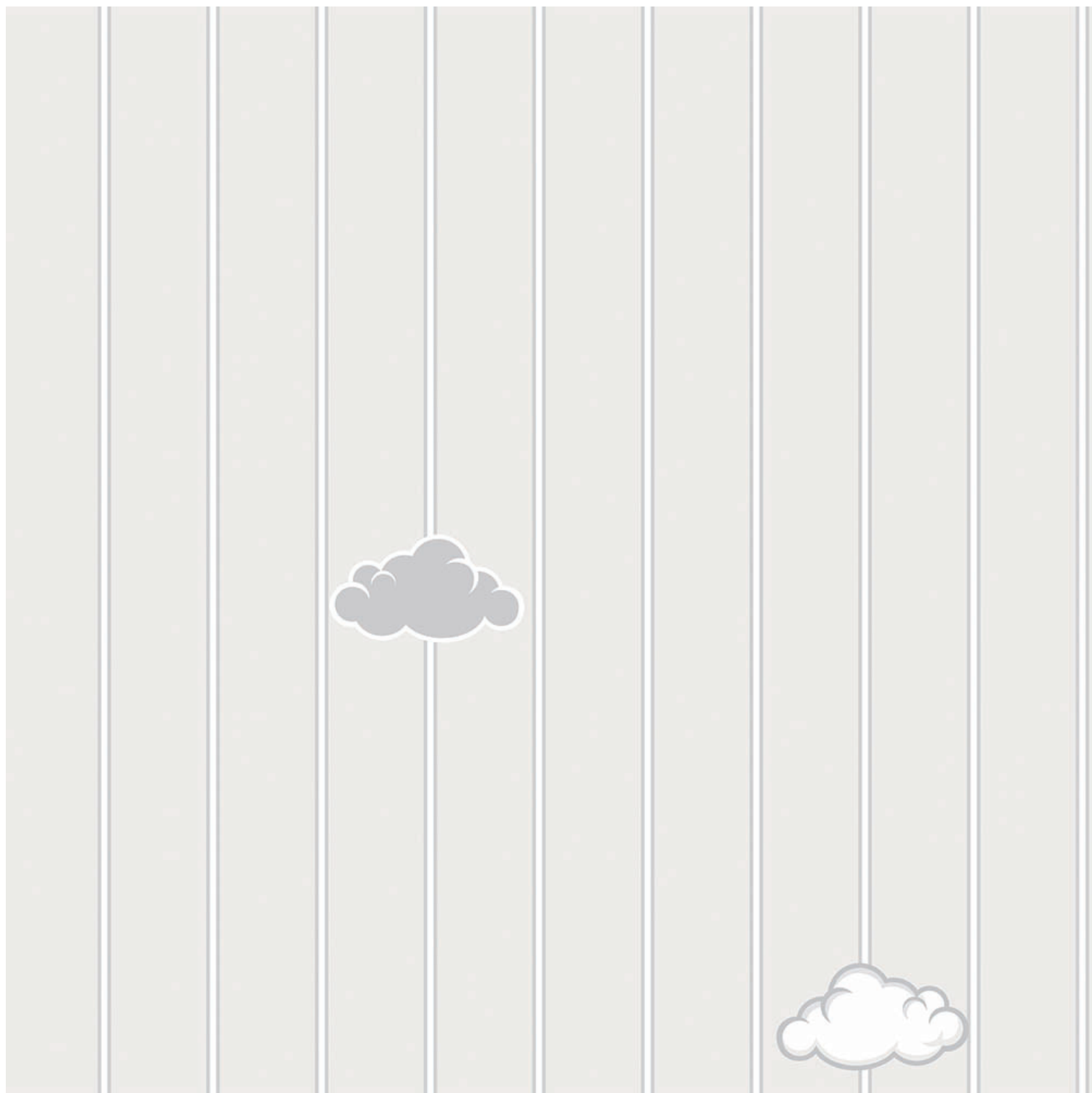















BATMAN
my Hero!

















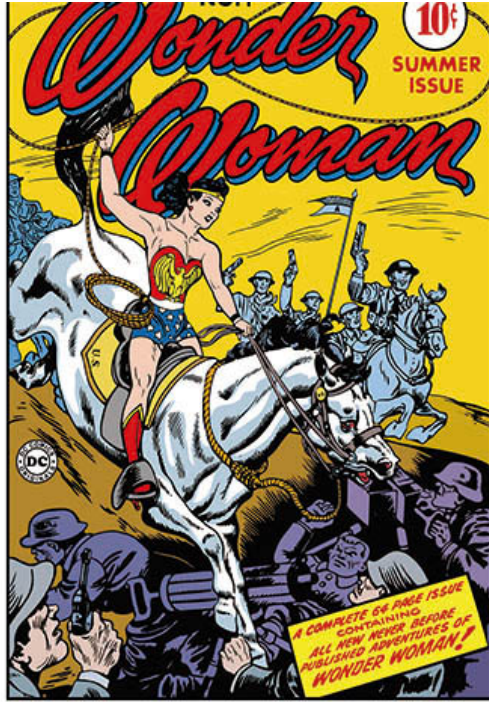

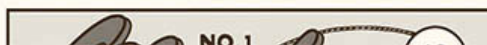
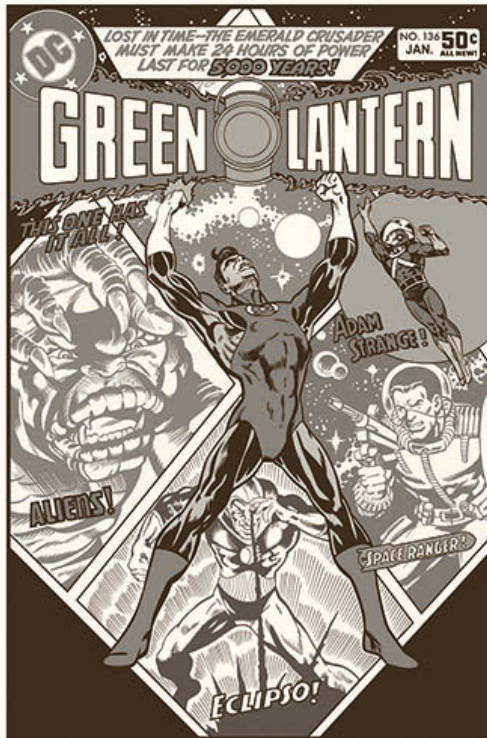
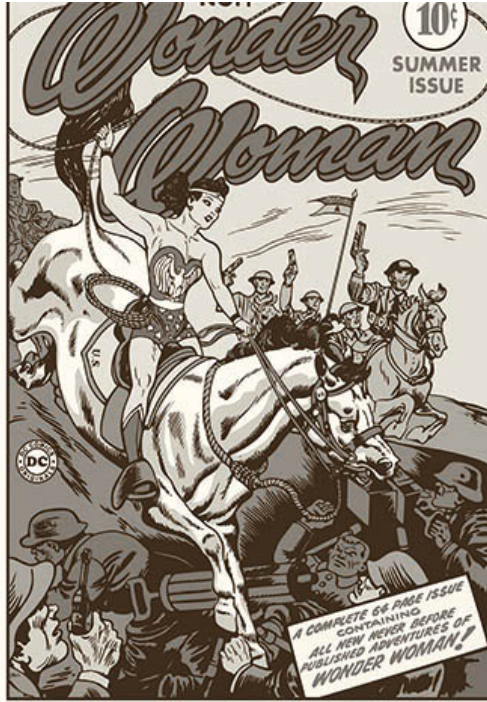
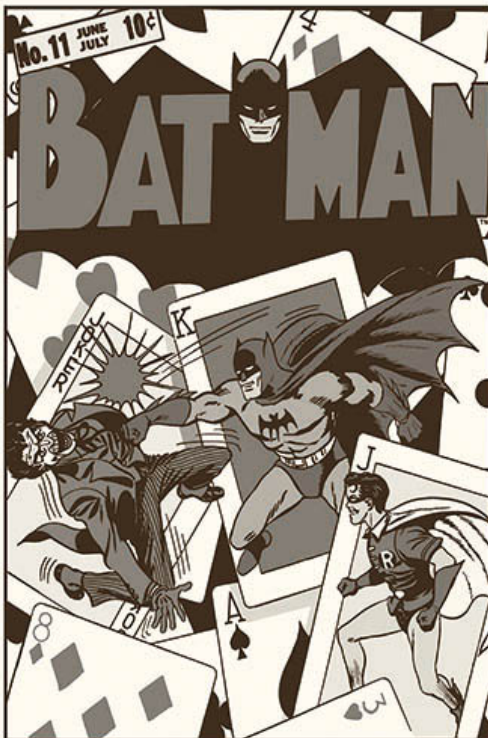



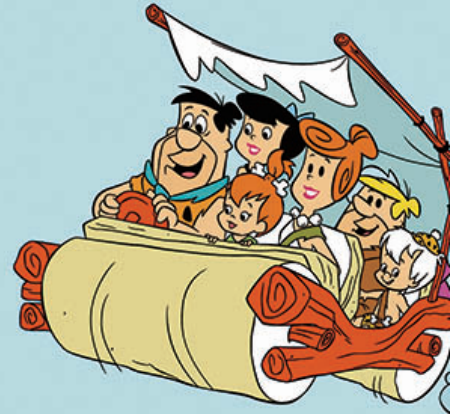

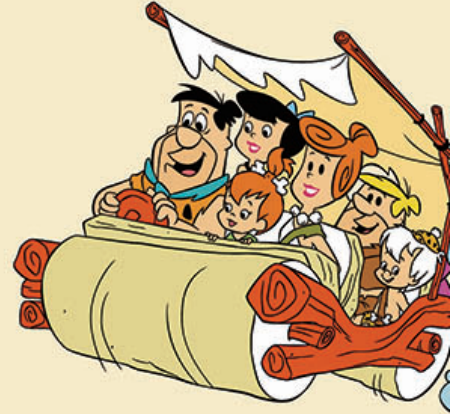























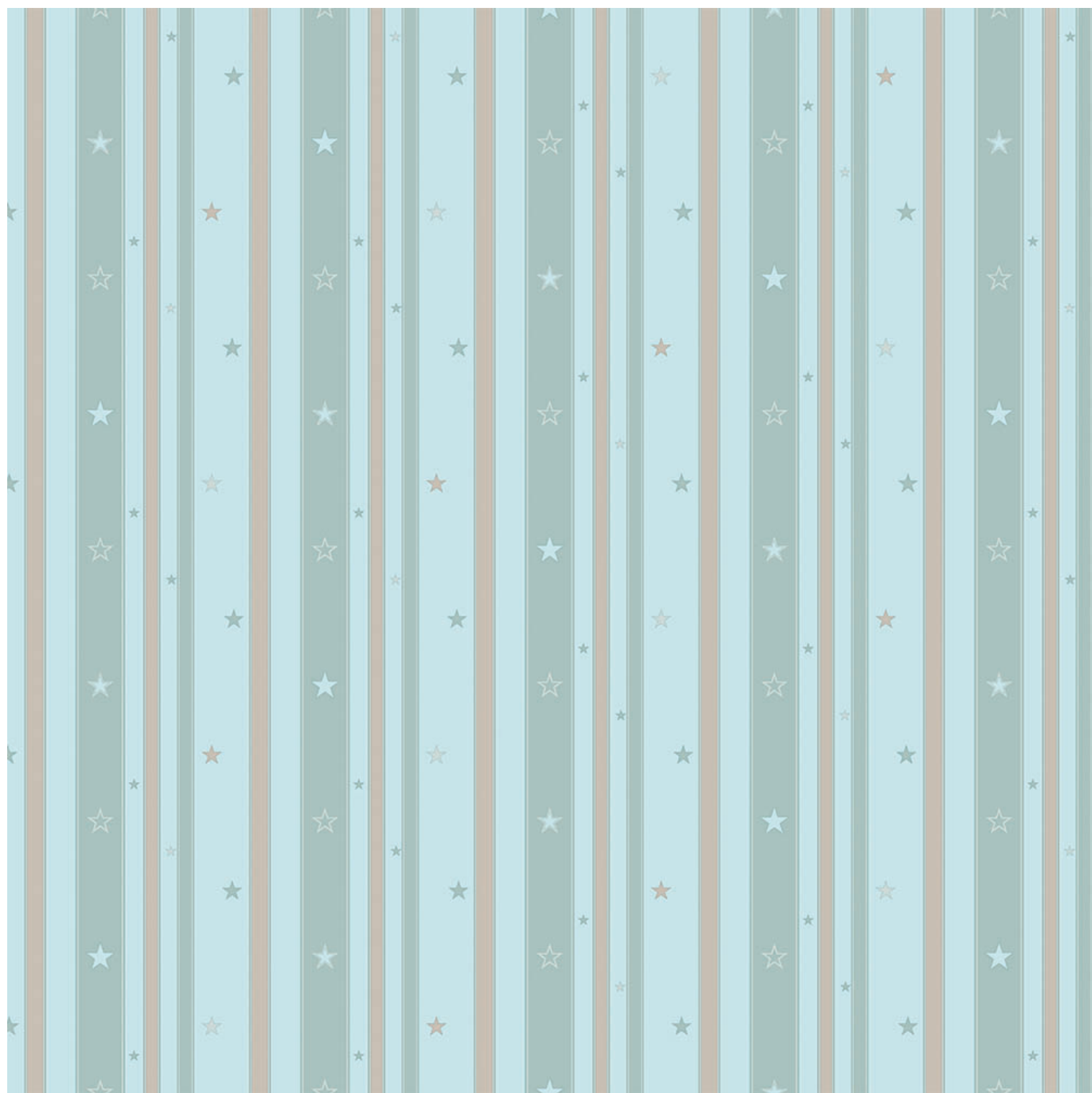



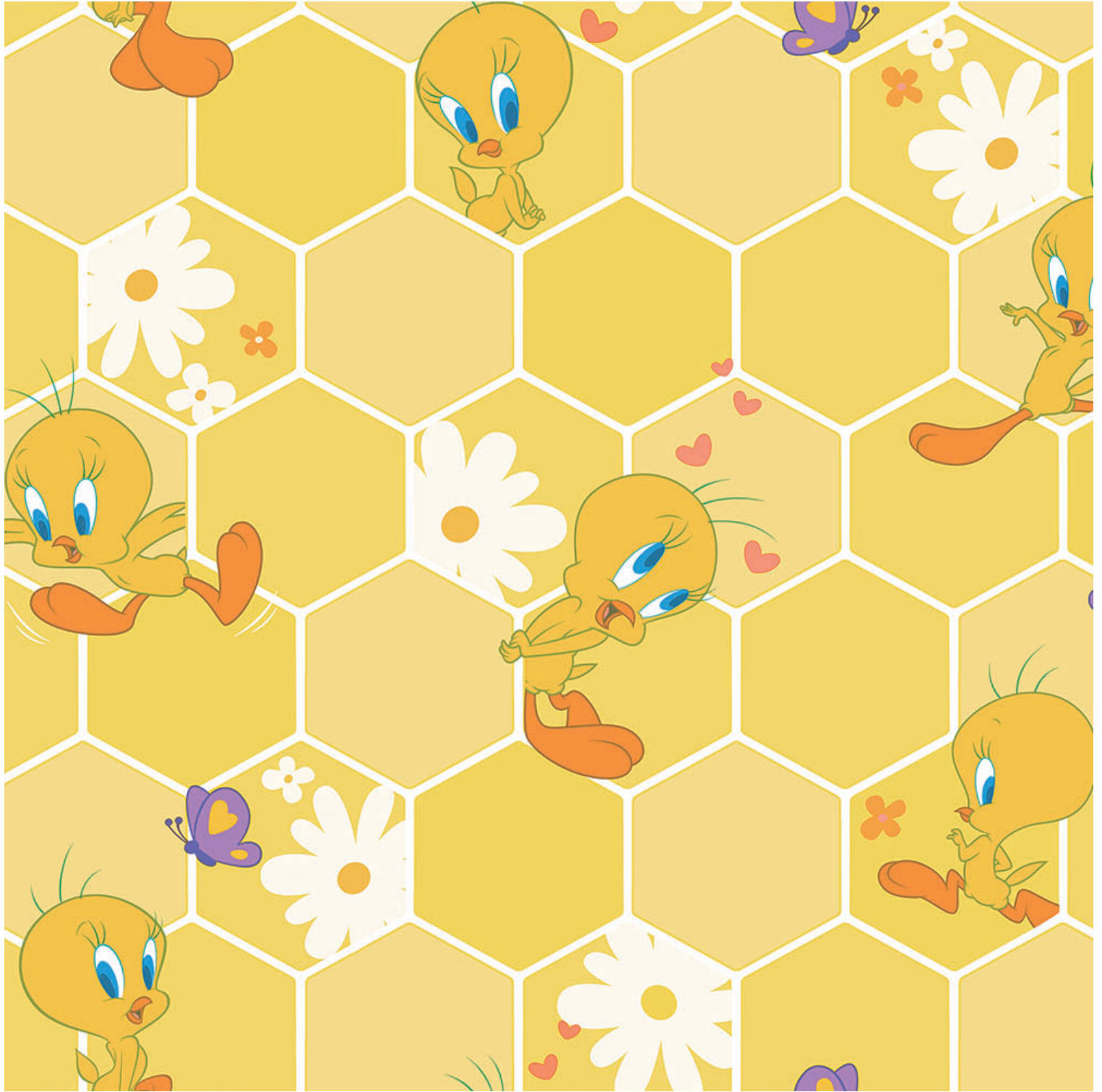

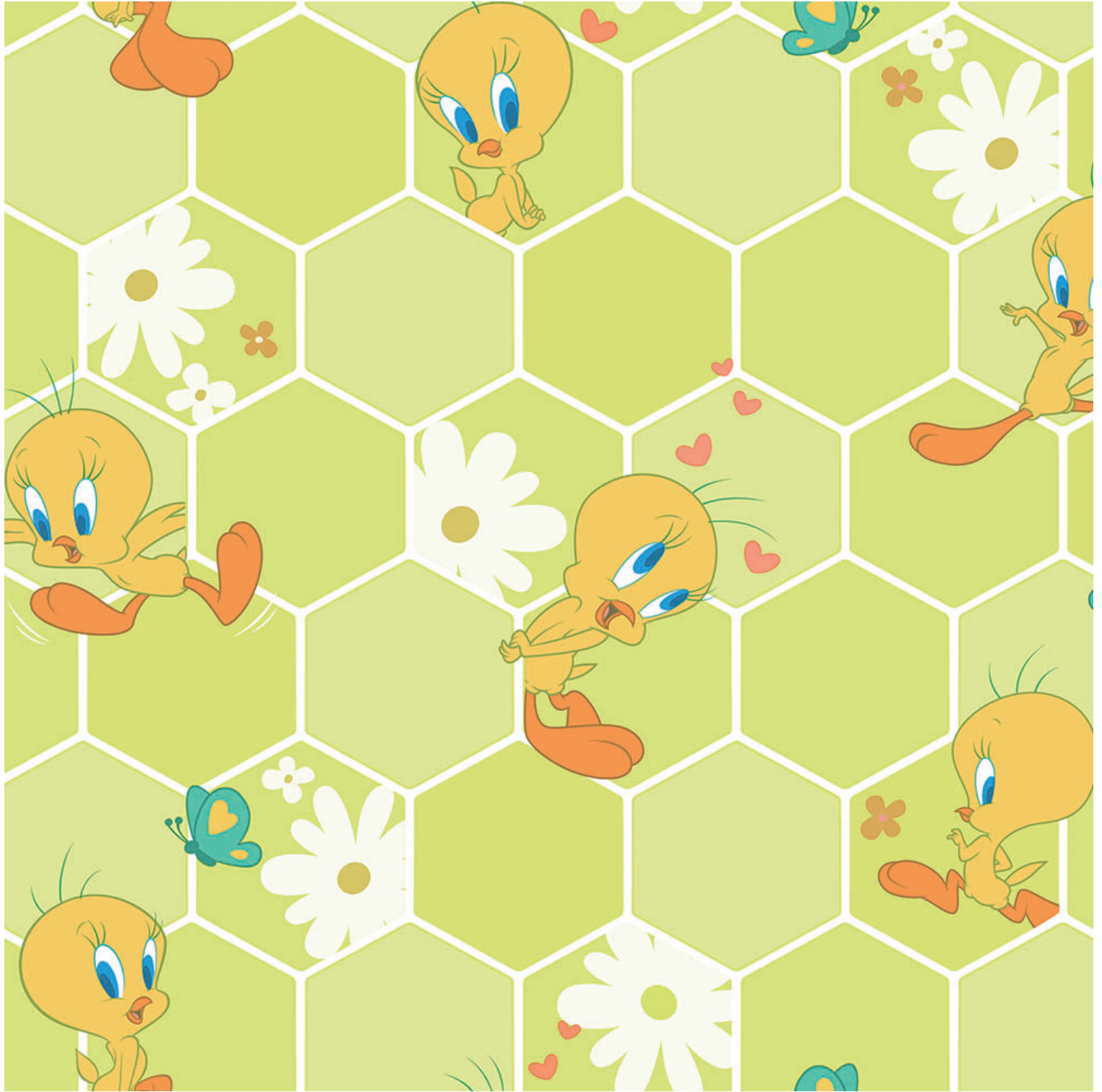





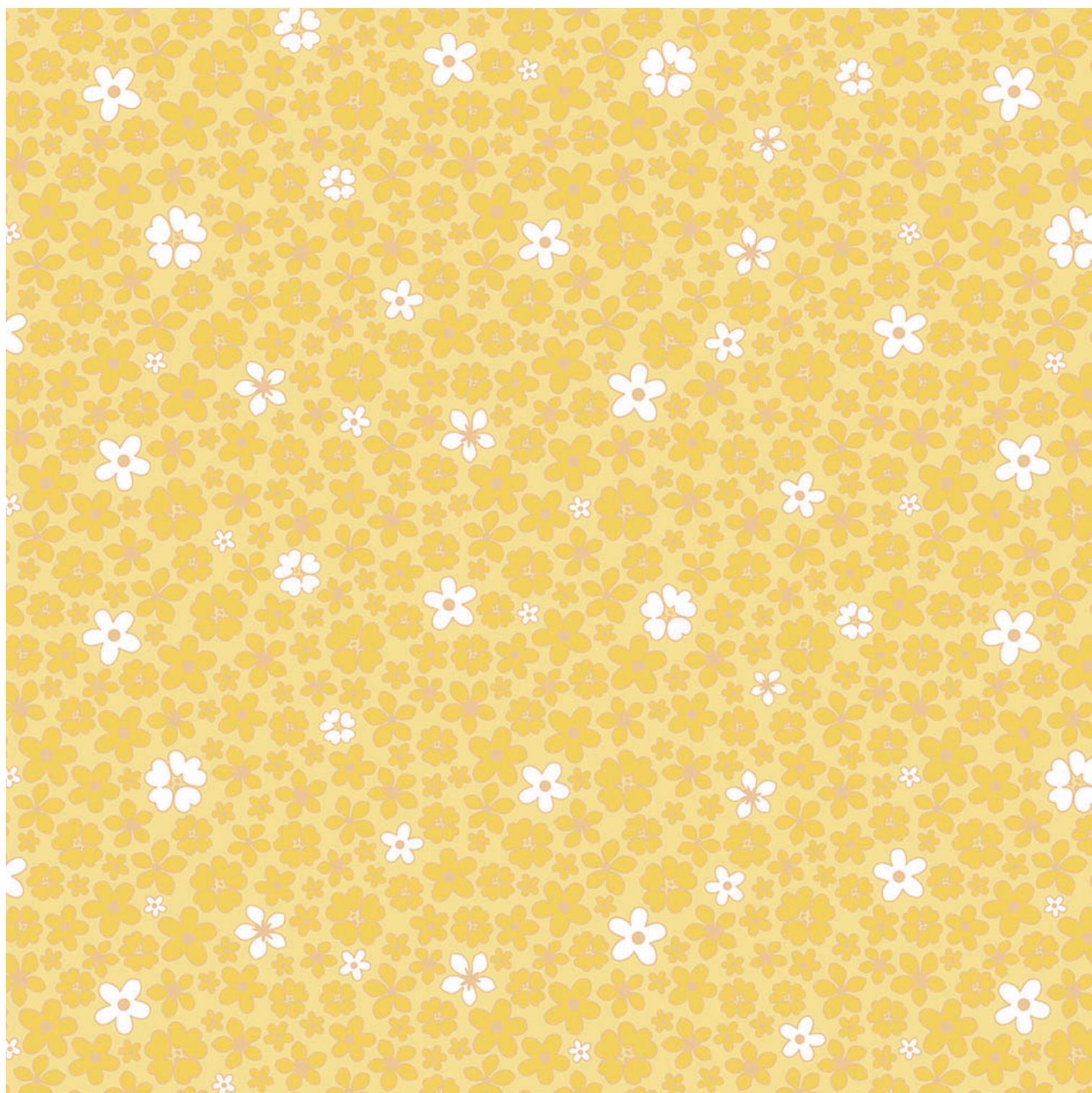







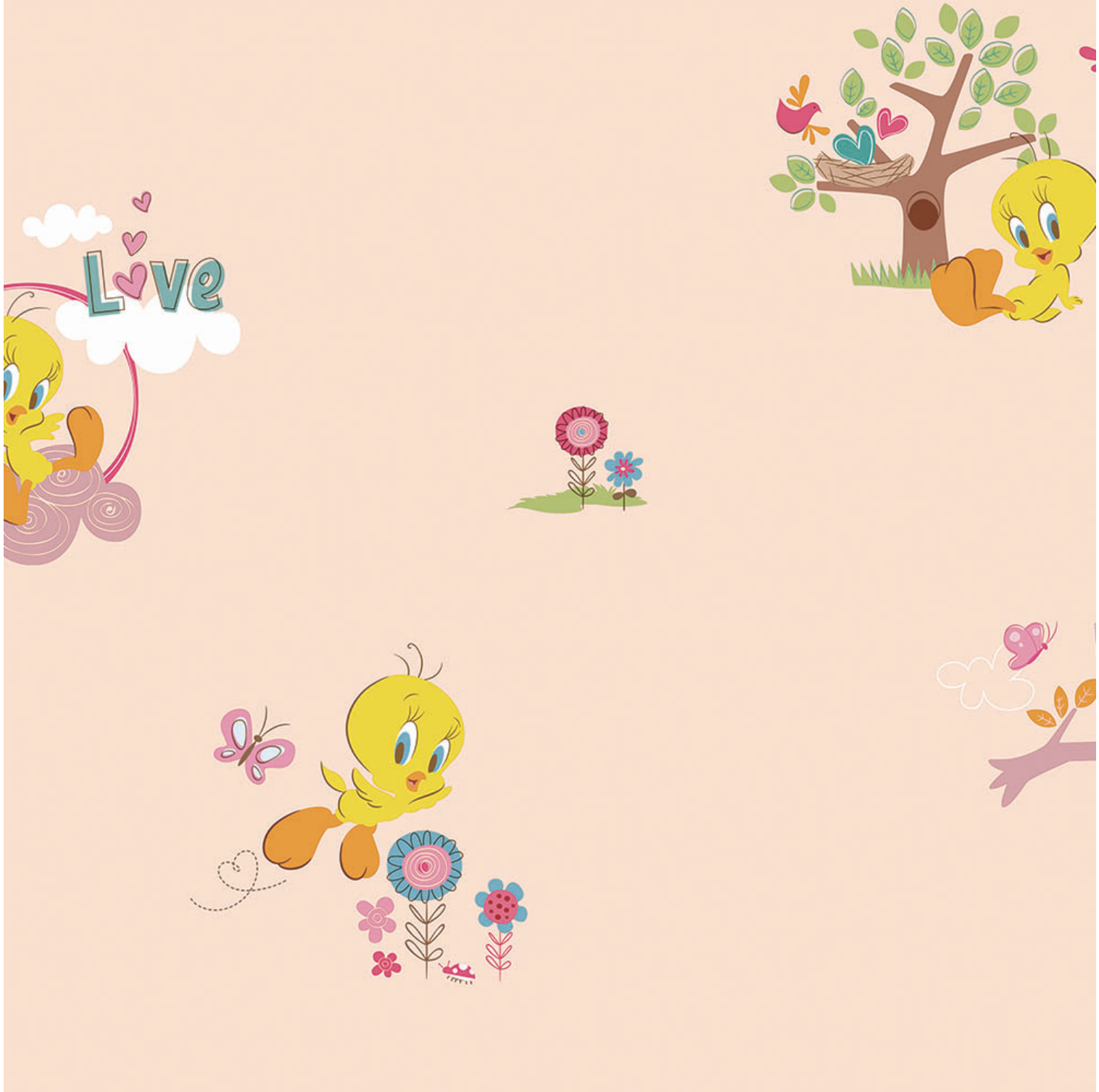











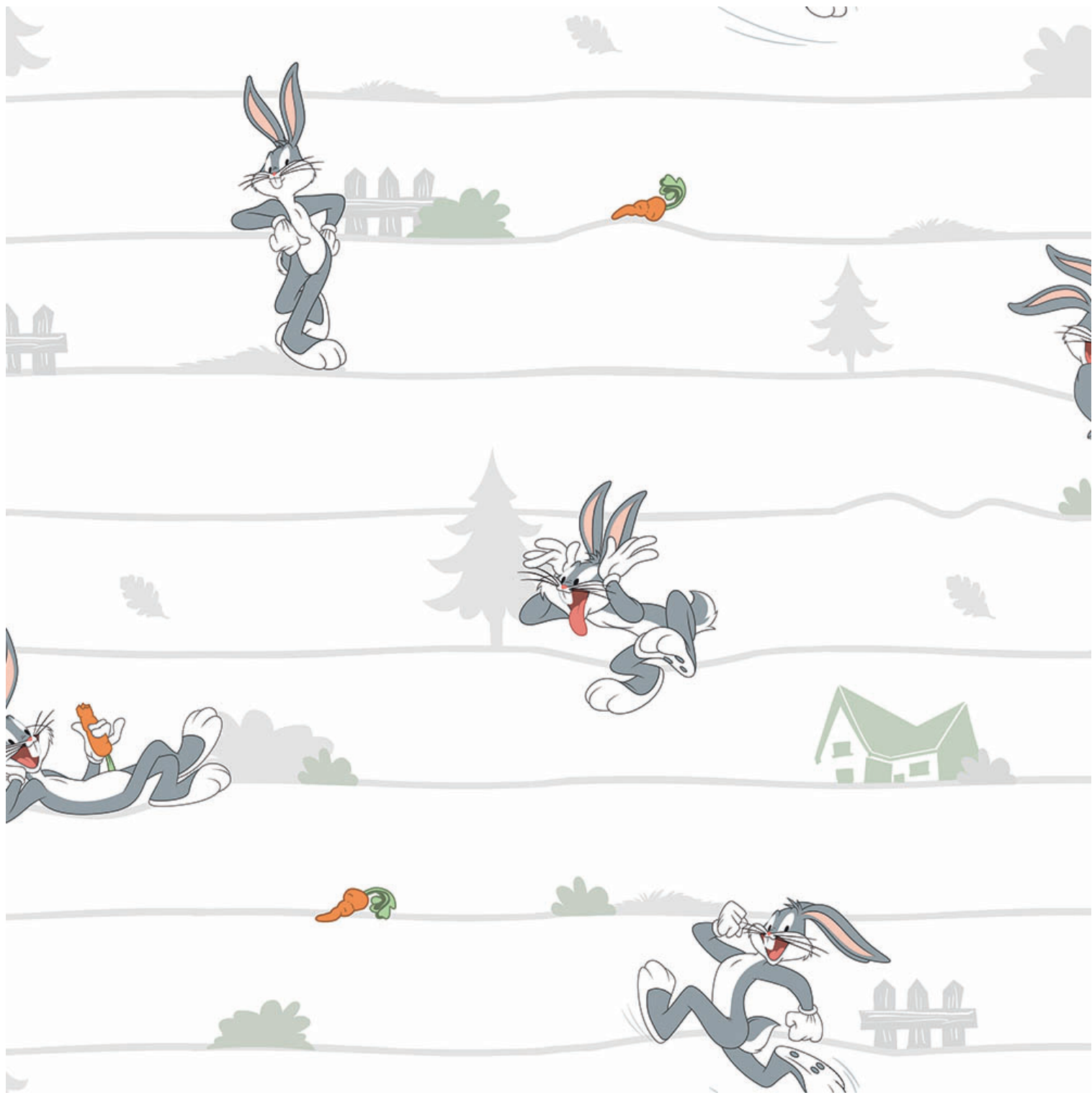













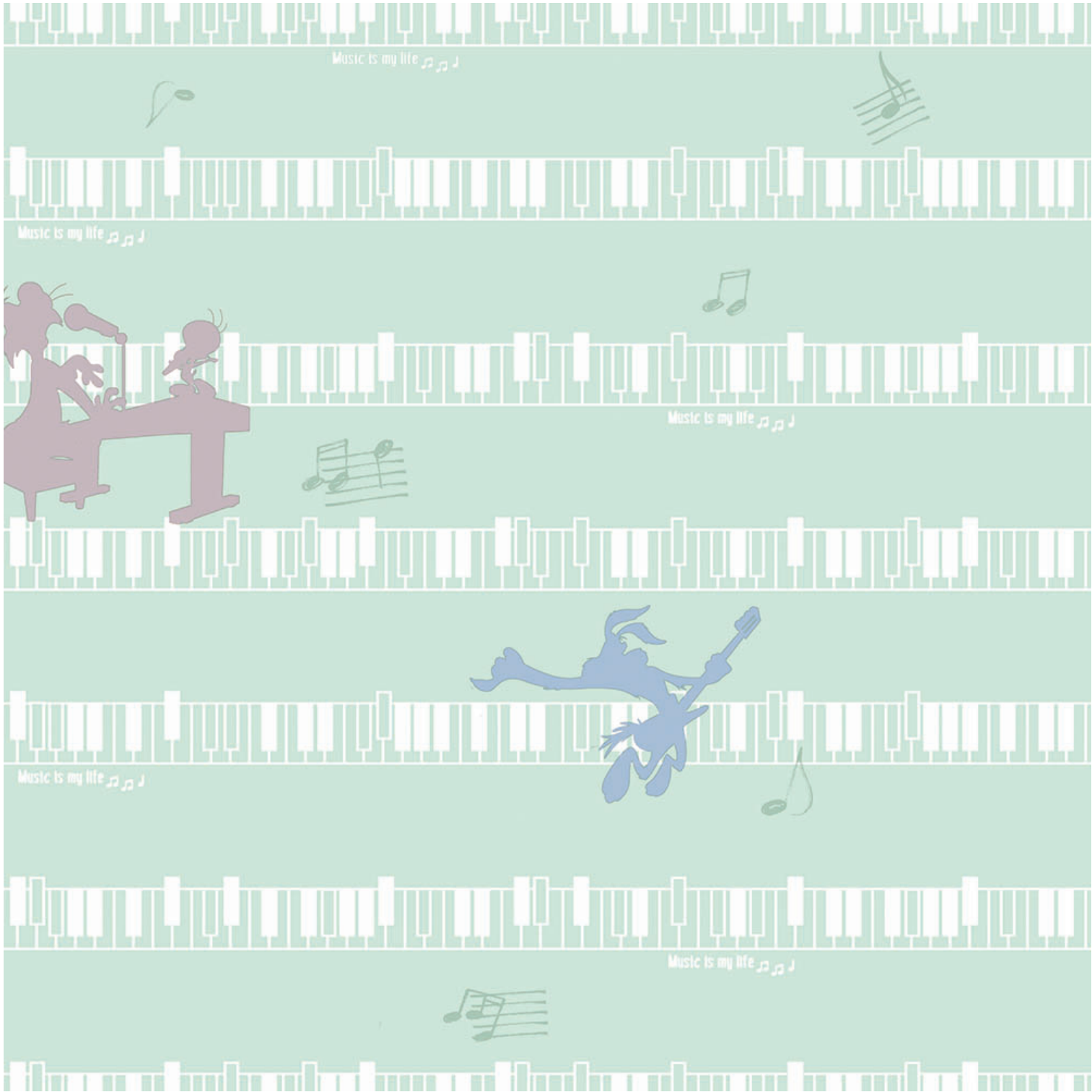













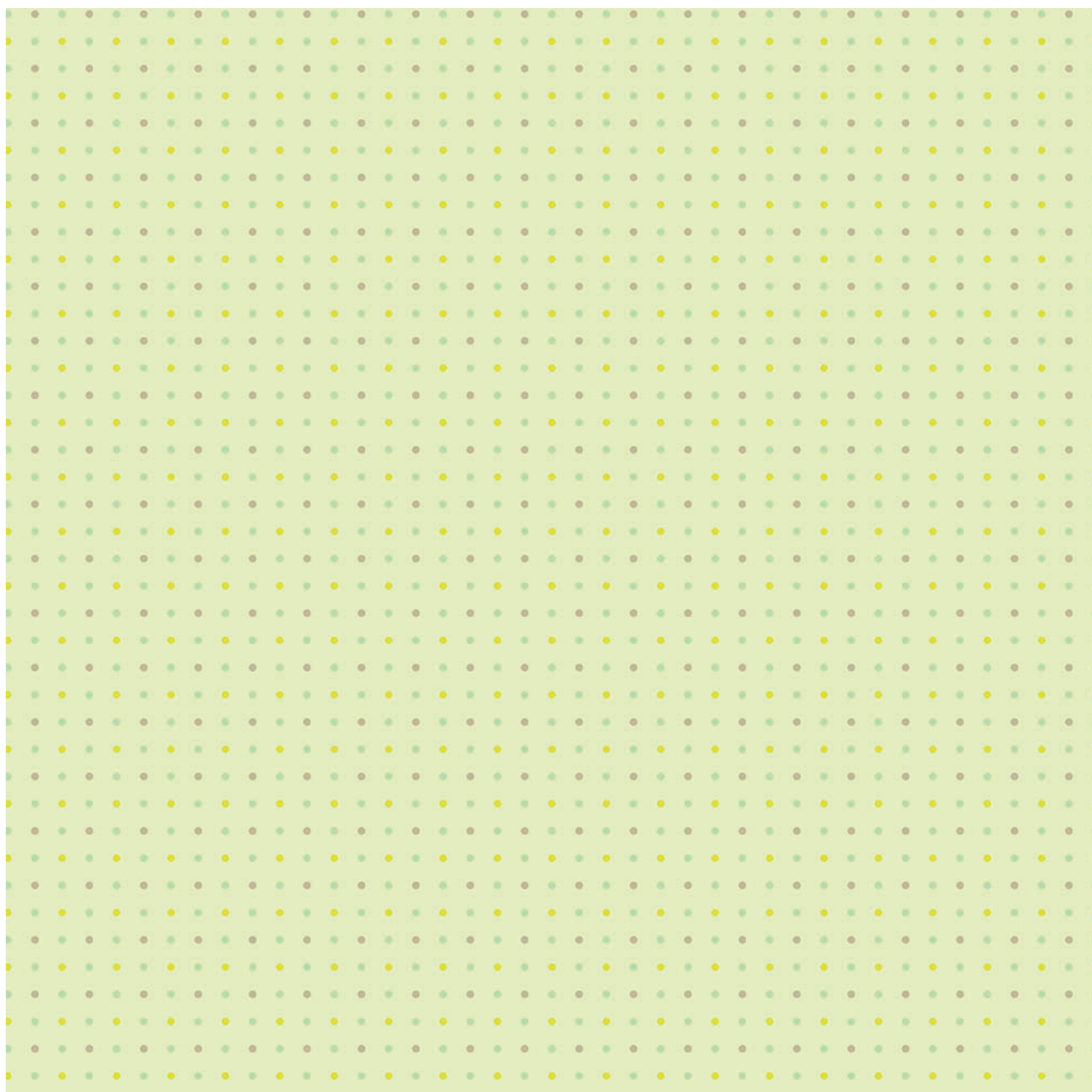







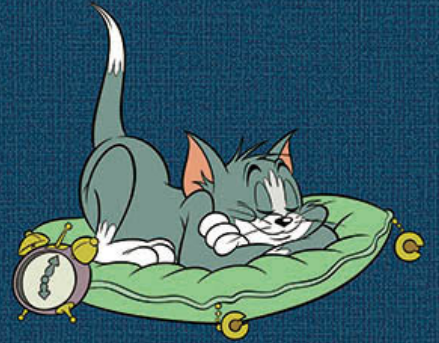

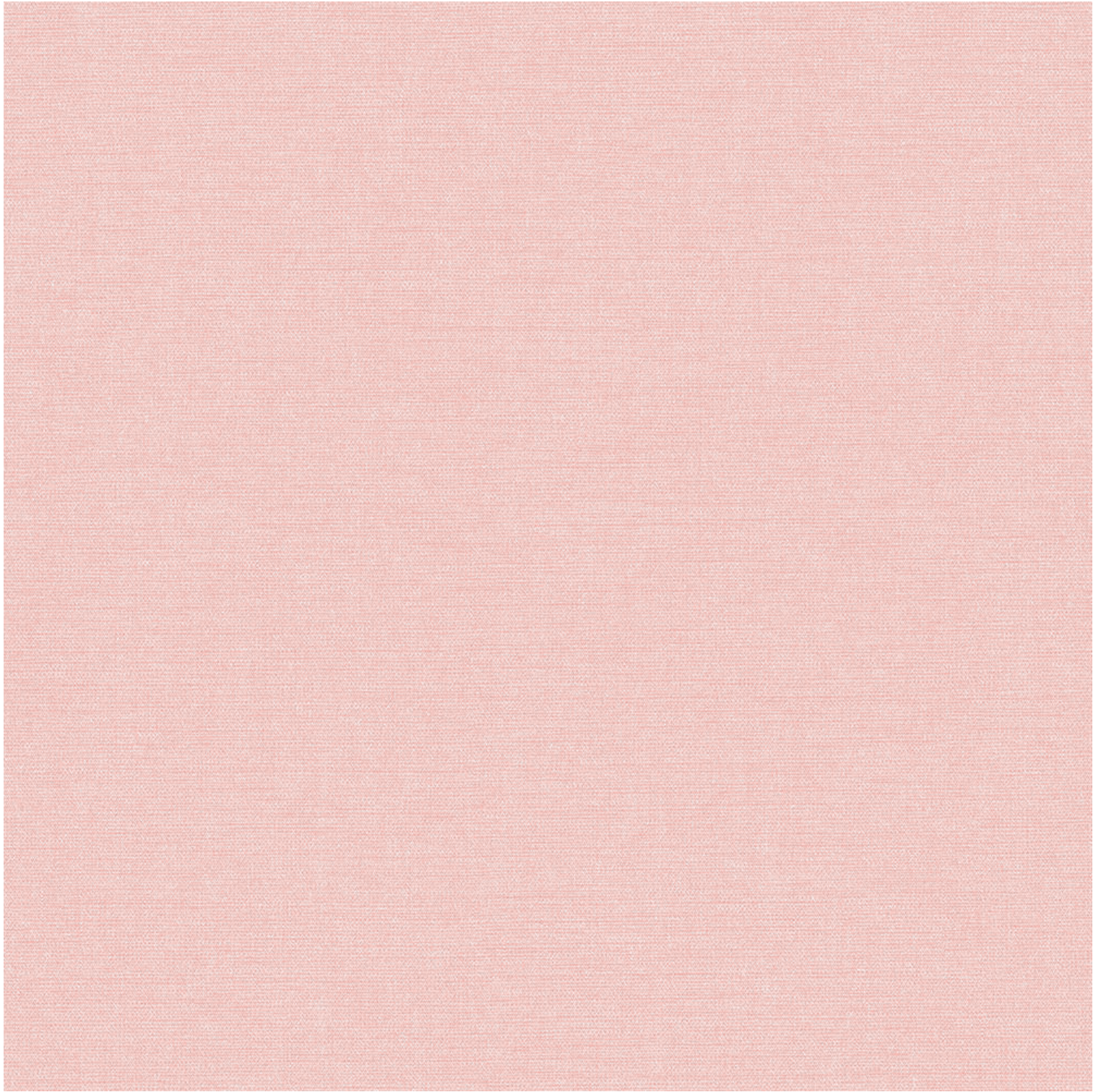

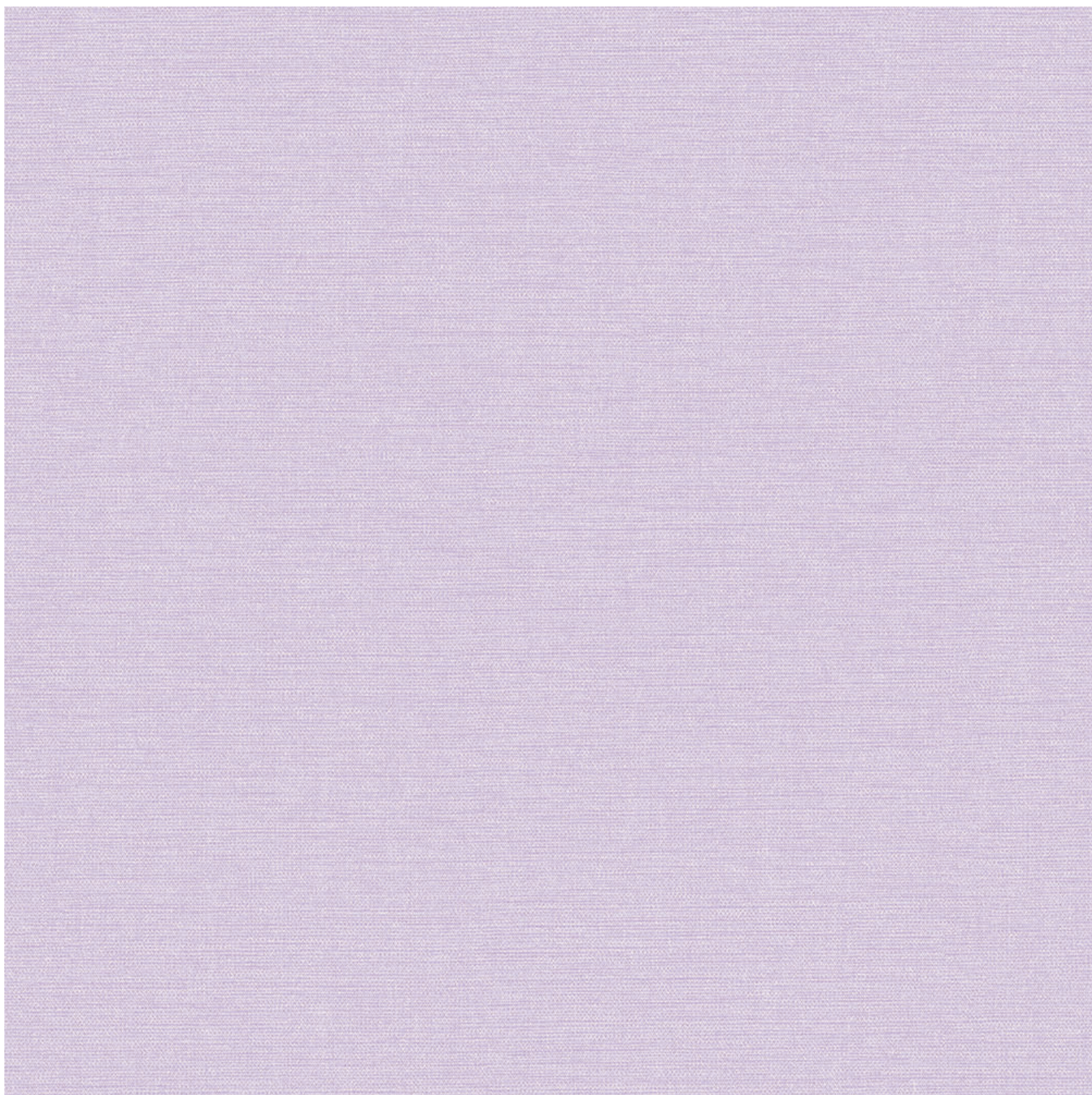

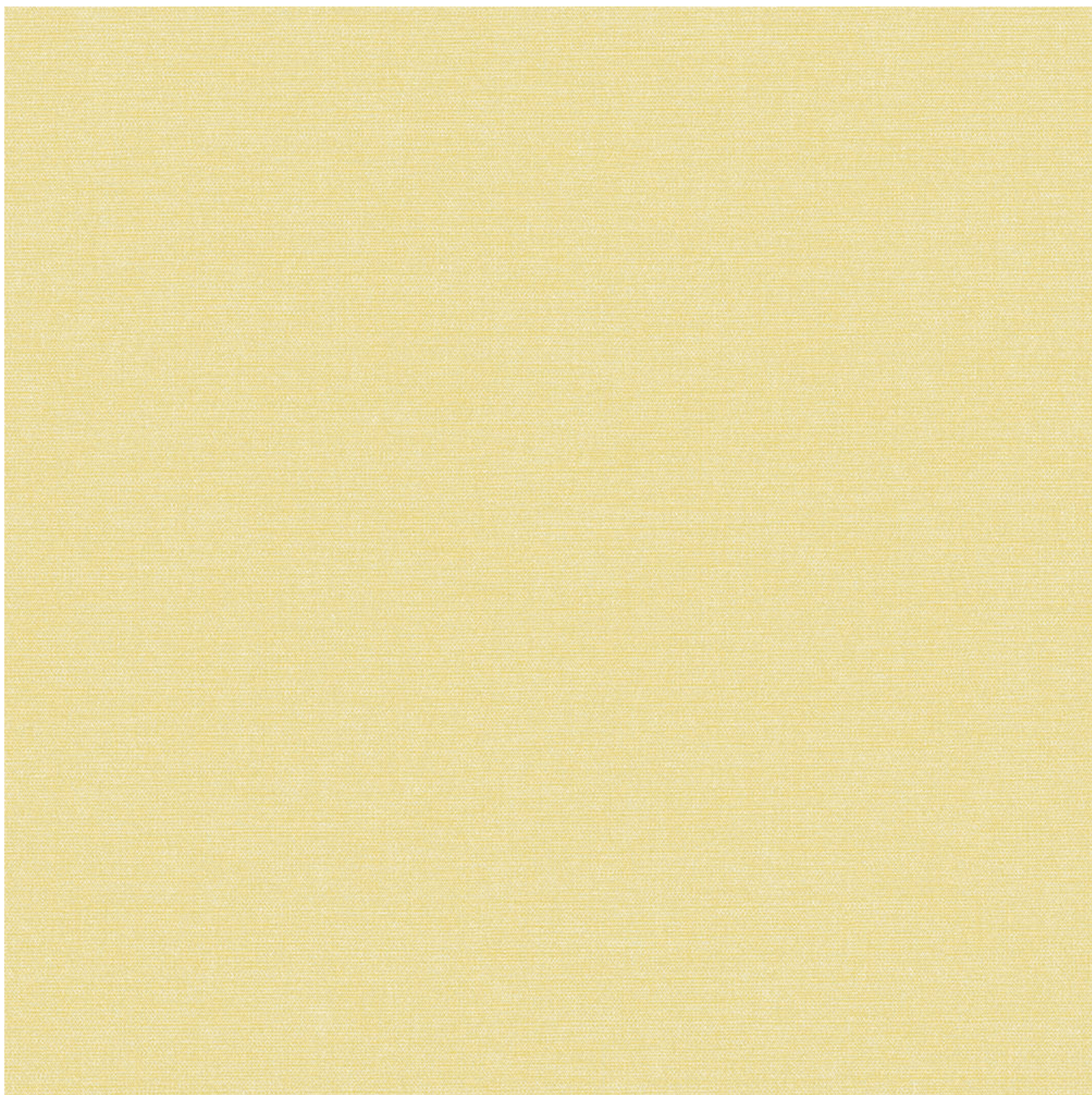

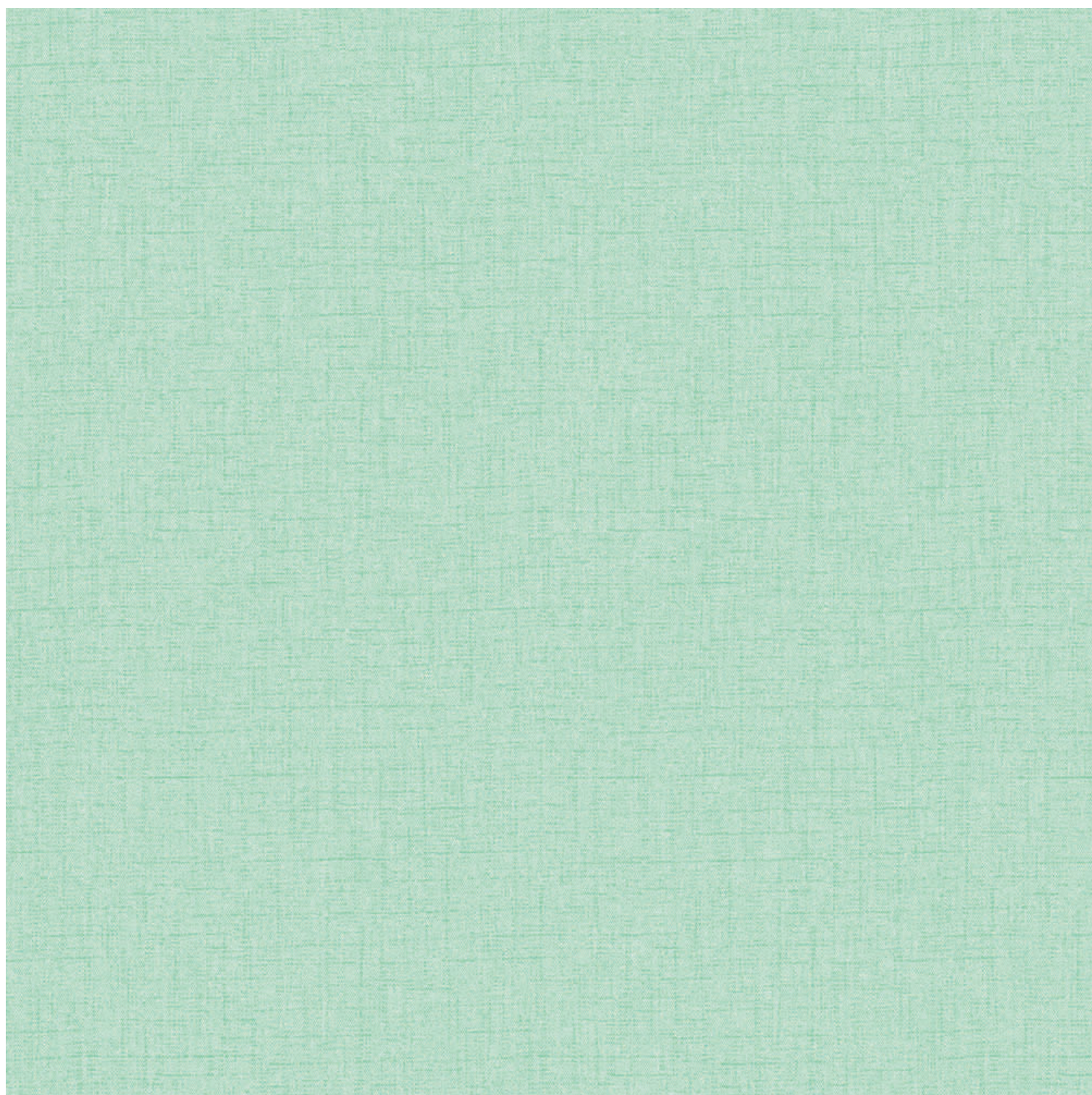

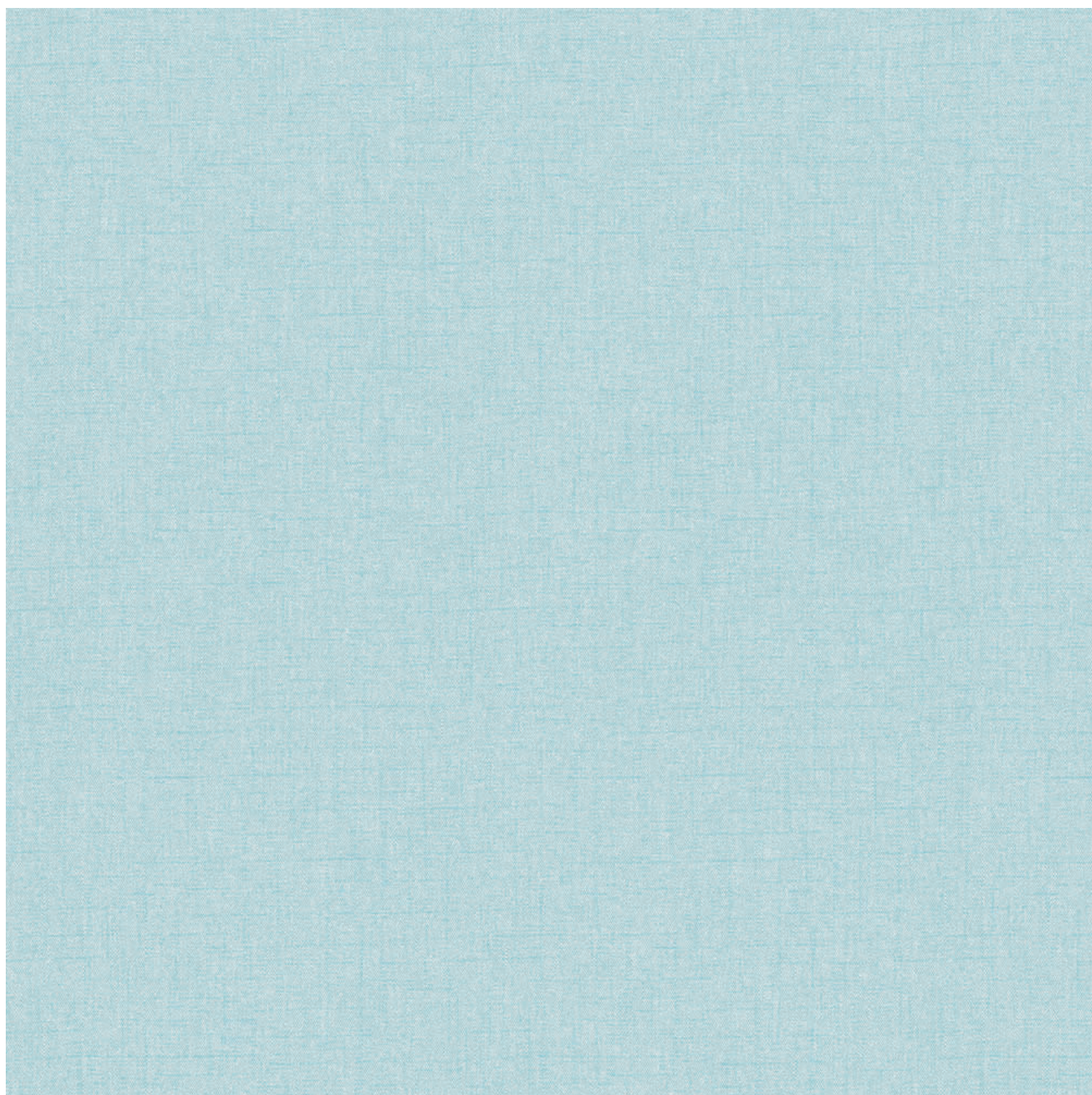

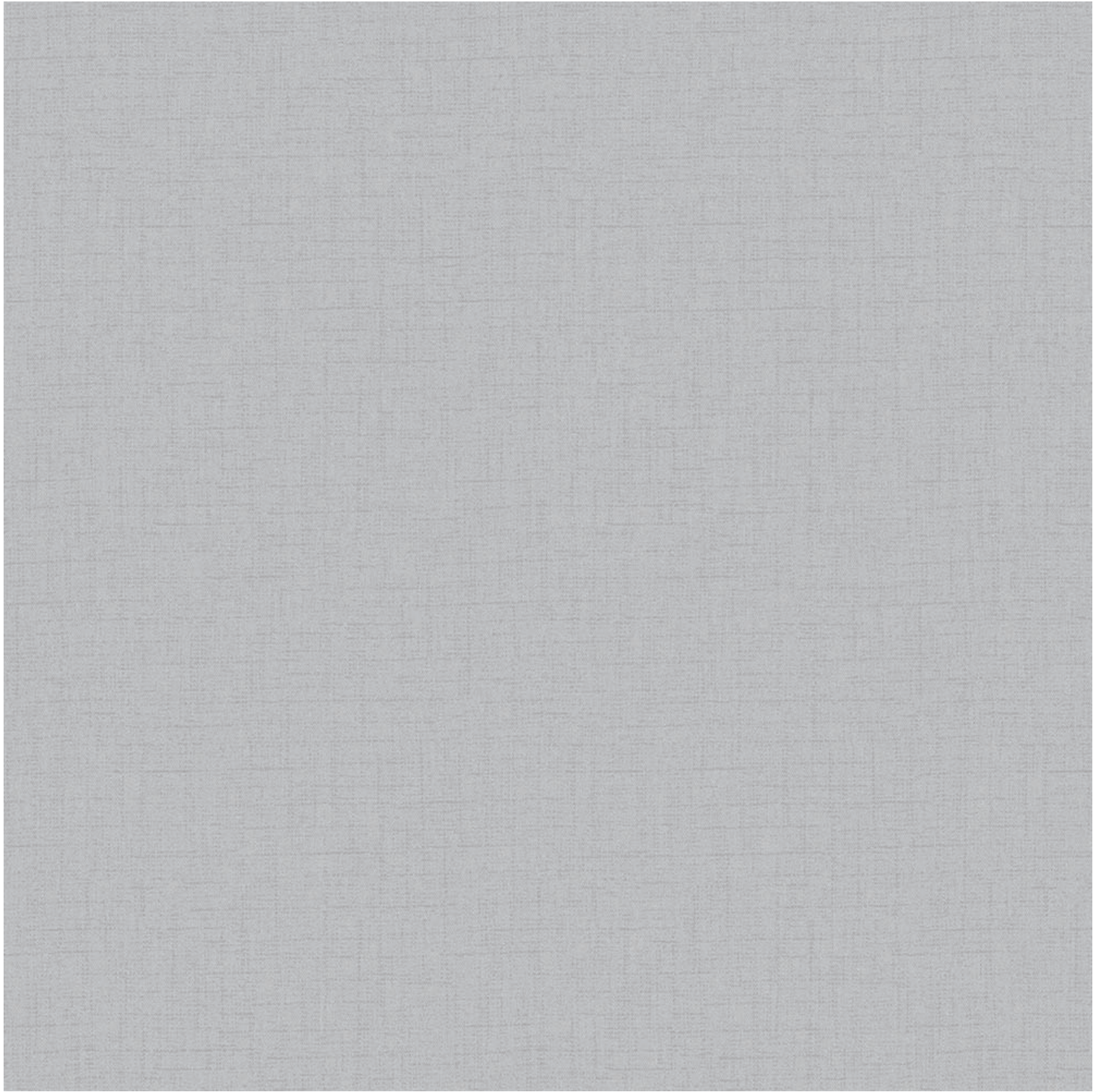

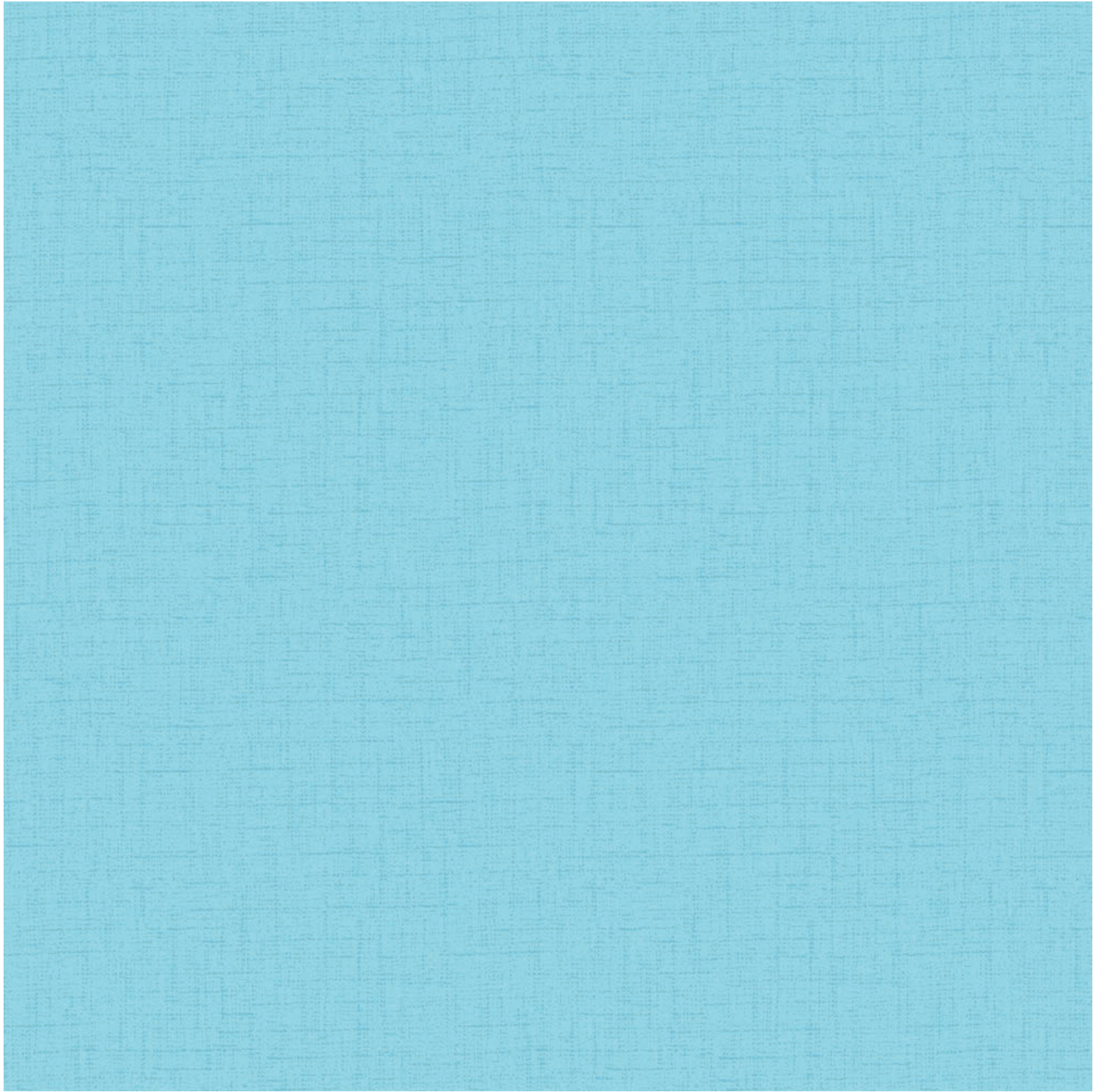



THE
FLINTSTONES

LOONEY
TUNES

TOM & JERRY



WELCOME TO
DREAMING PLACE
FOR KIDS

ADA KIDS

AdaWall